

TOWNHOUSE NO. 1



GROUND FLOOR



FIRST FLOOR



SECOND FLOOR

0 1m 2m 4m

SCALE @ A4 1:100

DISCLAIMER: Stamp duty figures are estimates only and based upon an investment purchase. Note that Stamp Duty may be lower if the Townhouse is purchased as a principle place of residence.



CHARLIE
RICHMOND

TOWNHOUSES

TOWNHOUSE NO. 2



GROUND FLOOR



FIRST FLOOR



SECOND FLOOR

0 1m 2m 4m

SCALE @ A4 1:100

DISCLAIMER: Stamp duty figures are estimates only and based upon an investment purchase. Note that Stamp Duty may be lower if the Townhouse is purchased as a principle place of residence.



CHARLIE
RICHMOND

TOWNHOUSES

TOWNHOUSE NO. 3



GROUND FLOOR



FIRST FLOOR



SECOND FLOOR

0 1m 2m 4m

SCALE @ A4 1:100

DISCLAIMER: Stamp duty figures are estimates only and based upon an investment purchase. Note that Stamp Duty may be lower if the Townhouse is purchased as a principle place of residence.



CHARLIE
RICHMOND

TOWNHOUSES

TOWNHOUSE NO. 4



GROUND FLOOR



FIRST FLOOR



SECOND FLOOR

0 1m 2m 4m

SCALE @ A4 1:100

DISCLAIMER: Stamp duty figures are estimates only and based upon an investment purchase. Note that Stamp Duty may be lower if the Townhouse is purchased as a principle place of residence.



CHARLIE
RICHMOND

TOWNHOUSES

TOWNHOUSE NO. 5 & 7

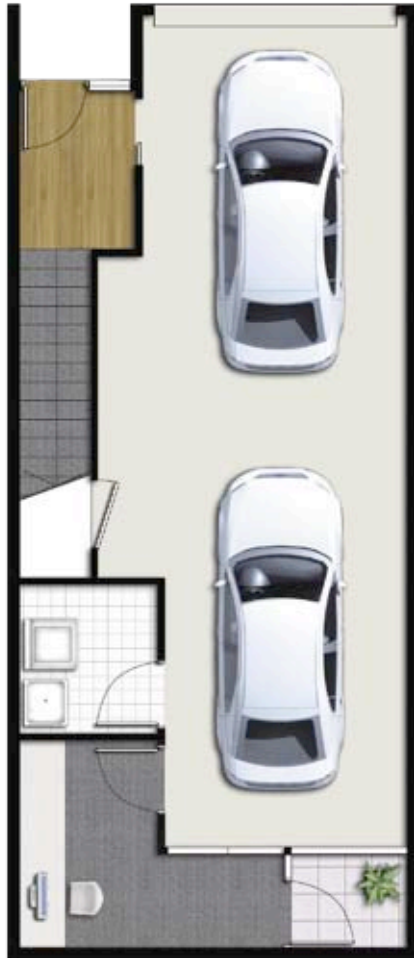

GROUND FLOOR



FIRST FLOOR



SECOND FLOOR

0 1m 2m 4m

SCALE @ A4 1:100

DISCLAIMER: Stamp duty figures are estimates only and based upon an investment purchase. Note that Stamp Duty may be lower if the Townhouse is purchased as a principle place of residence.



CHARLIE
RICHMOND

TOWNHOUSES

TOWNHOUSE NO. 6

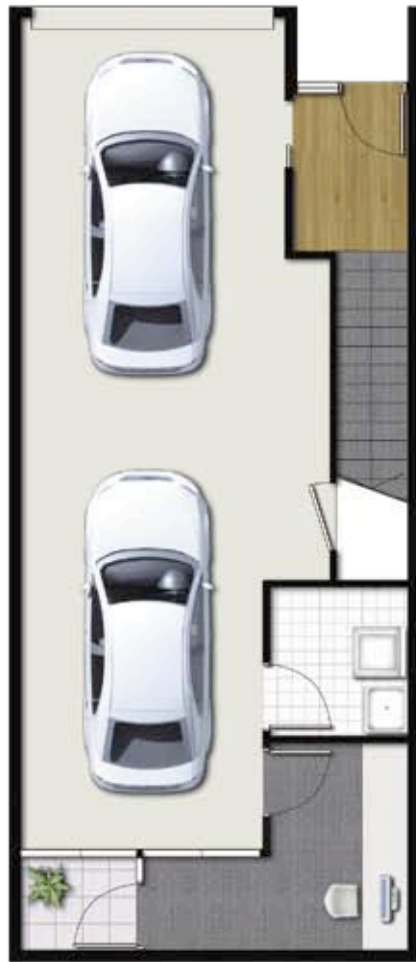

GROUND FLOOR

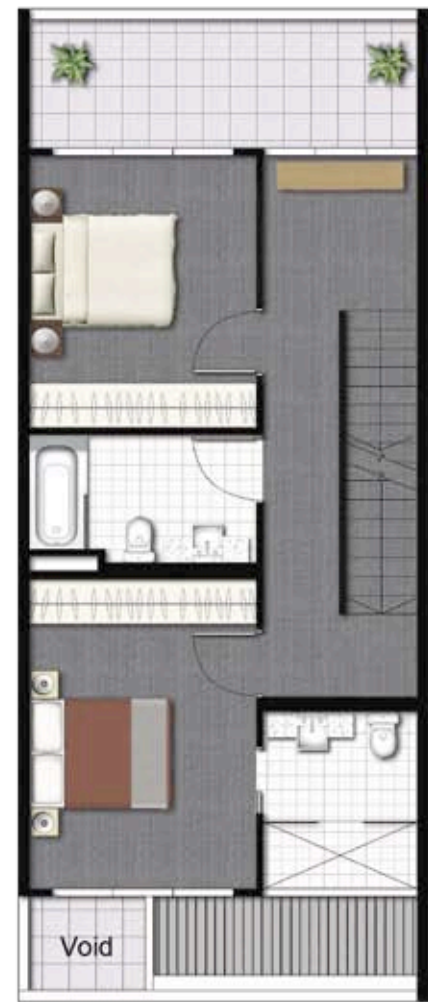

FIRST FLOOR



SECOND FLOOR



Powder room option



SCALE @ A4 1:100

DISCLAIMER: Stamp duty figures are estimates only and based upon an investment purchase. Note that Stamp Duty may be lower if the Townhouse is purchased as a principle place of residence.



CHARLIE

RICHMOND

TOWNHOUSES

TOWNHOUSE NO. 8



GROUND FLOOR



FIRST FLOOR

0 1m 2m 4m

SCALE @ A4 1:100

DISCLAIMER: Stamp duty figures are estimates only and based upon an investment purchase. Note that Stamp Duty may be lower if the Townhouse is purchased as a principle place of residence.



CHARLIE
RICHMOND

TOWNHOUSES